

MSK Service Locations

Main hubs

- 1** **Arrowe Park Hospital**
Arrowe Park Rd, Upton
Physiotherapy, Orthopaedics, Rheumatology
- 2** **Clatterbridge Hospital**
Clatterbridge Rd, Bebington
Physiotherapy, Orthopaedics, Rheumatology, Pain Service
- 3** **St Catherine's Health Centre**
Derby Road, Birkenhead
Physiotherapy, Podiatry
- 4** **Victoria Central Hospital**
Mill Lane, Liscard
Physiotherapy, Podiatry

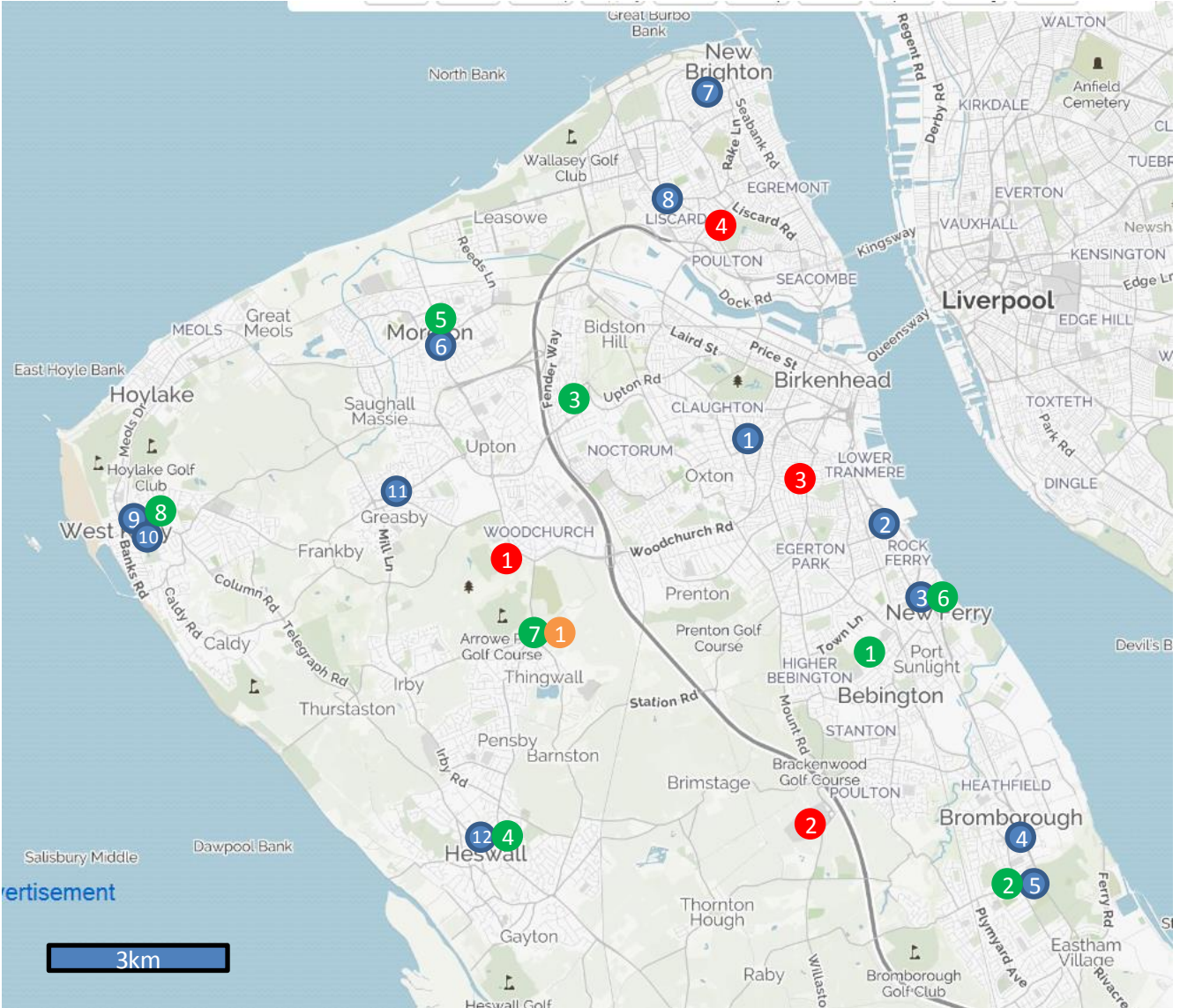

- | | | | | |
|---|---|--|---|--|
| 1 Devaney Medical Centre
Balls Road, Oxtou | 5 Bridle Road Clinic
Bridle Road, Eastham | 9 Marine Lake Medical
Grange Road, West Kirby | 1 Civic Medical Centre
Civic Way, Bebington | 7 Warrens Medical Centre
Arrowe Park Rd, Thingwall |
| 2 Riverside Surgery
New Chester Rd, Rock Ferry | 6 Moreton Health Clinic
Chadwick Street, Moreton | 8 Practice
Grange Road, West Kirby | 2 Tree tops Primary Care Ctr
Bridle Road, Bromborough | 1 |
| 3 Parkfield Medical Centre
Sefton Road, New Ferry | 7 St George's Medical Centre
Field Road, Wallasey | 10 TG Medical Centre
Grange Road, West Kirby | 3 Fender Way Health Centre
Fender Way, Beechwood | |
| 4 Orchard Surgery
Bromborough Village Rd | 8 St Hilary Group Practice
Broadway, Wallasey | 11 Greasby Group Practice
Greasby Road, Greasby | 4 Heswall Health Centre
Telegraph Road, Heswall | |
| | | 12 Heswall & Pensby Group Practice
Telegraph Road, Heswall | 5 Moreton Health Centre
Pasture Road, Moreton | |

KEY

- Physiotherapy
- Podiatry
- Osteopathy